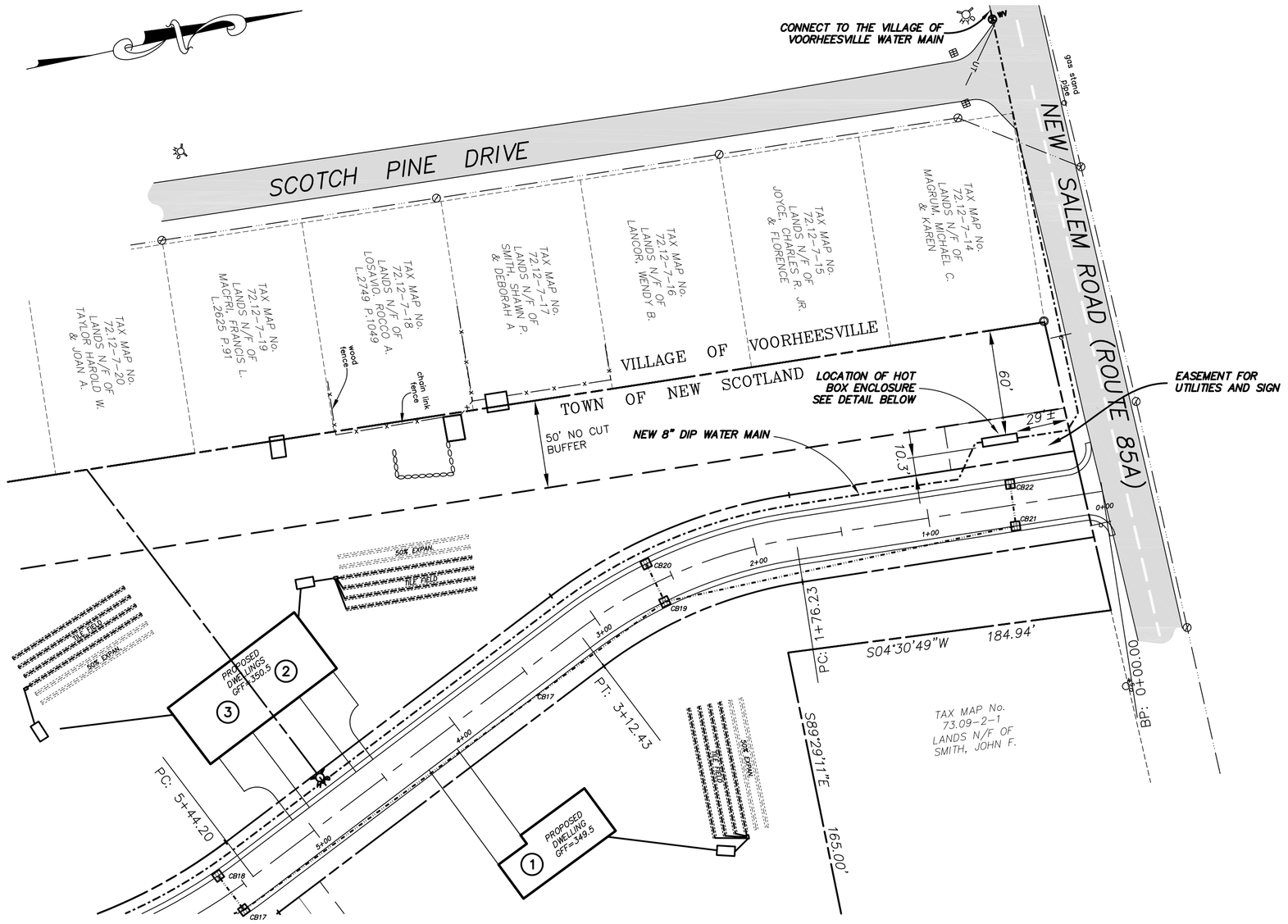

HOT BOX LOCATION PLAN

SCALE 1"=50'

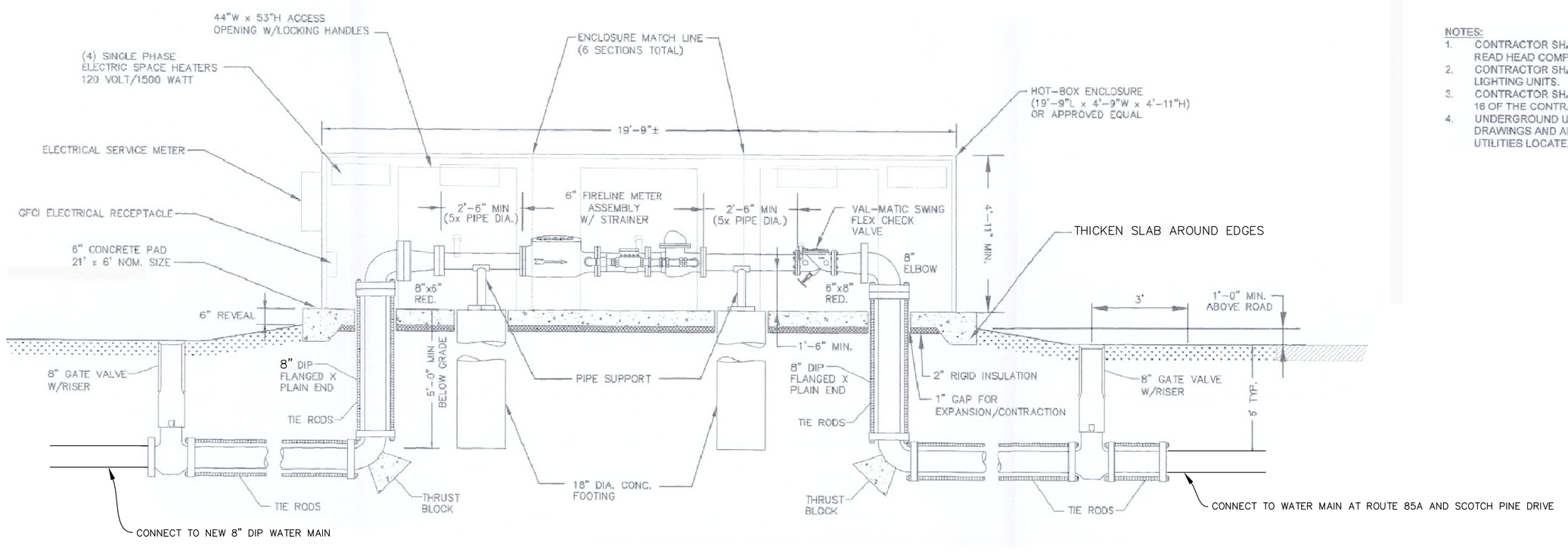

HOT BOX ENCLOSURE DETAIL

NOT TO SCALE

NOTES:

1. CONTRACTOR SHALL USE 6" SENSUS FIRELINE METER ASSEMBLY WITH STRAINER BRAND ONLY. IT SHALL HAVE A RADIO READ HEAD COMPATIBLE WITH VOORHEESVILLE WATER DISTRICT SYSTEM.
2. CONTRACTOR SHALL FURNISH AND INSTALL ELECTRICAL SERVICE TO ENCLOSURE ON WESTOVER ROAD FOR HEATING AND LIGHTING UNITS.
3. CONTRACTOR SHALL SUBMIT A PROPOSED ELECTRICAL PLAN FOR ENCLOSURE HEATERS IN ACCORDANCE WITH SECTION 16 OF THE CONTRACT DOCUMENTS.
4. UNDERGROUND UTILITIES SHOWN HEREIN BASED ON UTILITY EVIDENCE VISIBLE AT GROUND SURFACE AND RECORD DRAWINGS AND ARE SUBJECT TO FIELD VERIFICATION BY EXCAVATION. UTILITIES SHOWN DO NOT REPRESENT ALL UTILITIES LOCATED ON OR ADJACENT TO THE SURVEYED PREMISES.

TOWN OF NEW SCOTLAND PLANNING BOARD APPROVAL	ALBANY COUNTY HEALTH DEPARTMENT APPROVAL

FOR MUNICIPAL APPROVAL ONLY-NOT INTENDED FOR CONSTRUCTION

PRELIMINARY PLAT

HERSHBERG & HERSHBERG
Consulting Engineers and Land Surveyors
18 Locust Street
Albany, New York 12203

ALTERATION OF THIS DOCUMENT EXCEPT BY A LICENSED PROFESSIONAL ENGINEER OR LAND SURVEYOR, IS ILLEGAL

STATE OF NEW YORK · DANIEL R. HERSHBERG · 044226 · LICENSED PROFESSIONAL ENGINEER & LAND SURVEYOR

REMARKS	DATE
GENERAL REVISIONS	2/26/08

REVISIONS

MASTER METER DETAILS FOR PROPOSED CLUSTER SUBDIVISON FOR COLONIE COUNTRY CLUB ESTATES TOWN OF NEW SCOTLAND COUNTY OF ALBANY, STATE OF NEW YORK

FILE: 060137 · SCALE: 1"=50' · BY: MLW · CHK: DRH · DATE: 2/25/08 · 060137-meter.DWG

C16